

HOMETOWN CIRCLE  
LOCATED IN THE SW 1/4 OF THE NW 1/4  
AND THE NW 1/4 OF THE SW 1/4 OF SECTION 14,  
T6N, R8E, CITY OF VERONA, DANE COUNTY, WISCONSIN

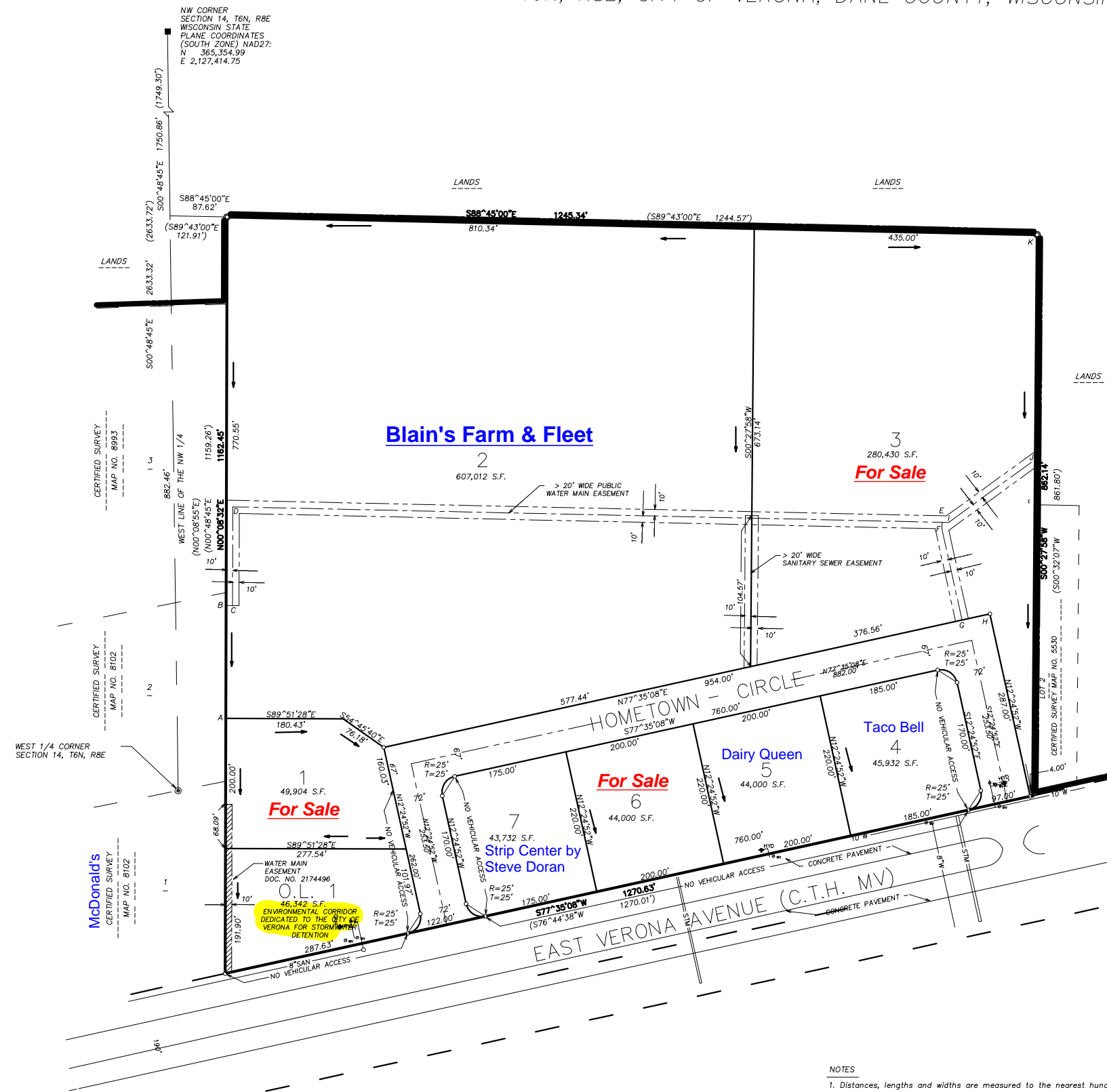

- LEGEND**
- Found aluminum monument.
  - Found 1-1/4" diameter solid round iron stake.
  - Found 1" O.D. iron pipe.
  - Found 3/4" diameter solid round iron stake.
  - Placed 1-1/4" x 18" solid round iron stake weighing 4.30 lbs./ft. All other lot and outlot corners are marked with 3/4" x 18" solid round iron rebar stakes weighing 1.50 lbs./ft.
  - Arrows indicate the direction of surface drainage swale at individual property lines and said drainage swale shall be graded with the construction of each principal structure and maintained by the Lot Owner unless modified with the approval of the City Engineer.
  - Public utility easement, utility easements as herein set forth are for the use of PUBLIC BODIES and PRIVATE PUBLIC UTILITIES having the right to serve the area.
  - 6" or 12" unless shown otherwise
  - Recorded as

Revised this 27th day of June 2007

> OF 20' WIDE PUBLIC WATER MAIN EASEMENT

LINE	BEARING	DISTANCE
A-B	N00°08'32"E	183.44'
B-C	S89°51'28"E	10.00'
C-D	N00°08'32"E	141.82'
D-E	S88°45'00"E	1090.17'
E-F	S88°45'00"E	10.00'
F-G	S12°24'52"E	143.58'
G-H	N77°35'08"E	44.00'

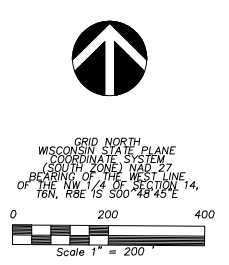

- NOTES**
- Distances, lengths and widths are measured to the nearest hundredth of a foot.
  - Distances shown along curves are chord lengths.